

DrayTek *Products*



VigorACS 2

The Central Management Software for Vigor Router & VigorAP

Introduction

A Centralized Management Software for all your Vigor Router and VigorAP.

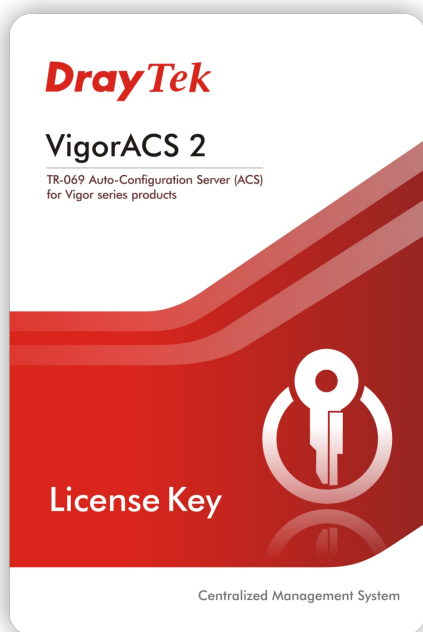

- Device Provisioning
- Status Monitoring
- Statistics & Analyzing
- Event Log Collecting
- VPN Wizard
- Device Maintenance
- Generating Reports

ACS & TR-069 Protocol

- ACS = **A**uto **C**onfiguration **S**erver
- TR-069:
 - A protocol for remote management of end-user devices
 - SOAP/HTTP-based transportation
 - Common operations:
 - Get Parameter
 - Set Parameter
 - Download files
 - Upload files

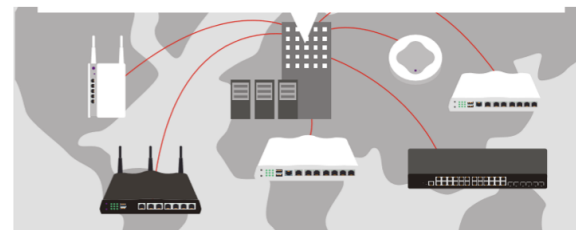

Components of VigorACS 2

VigorACS2 is consisted of:

- TR-069 protocol
- MySQL database
- HTML5 standard with responsive User Interface



How it Works

1. CPE connects to the Internet
2. CPE Registration: CPE identify the ACS server
3. CPE Authentication
4. Communication between ACS & CPE Begins!

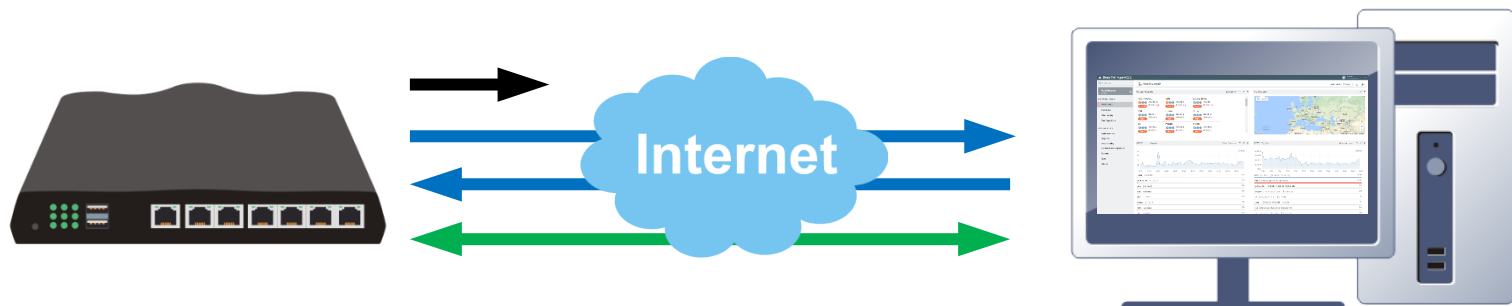

CPE Monitoring & Configuring

- Detailed Status Report
- Remote Configuration
- Firmware Upgrade, Backup & Restore, Remote Reboot

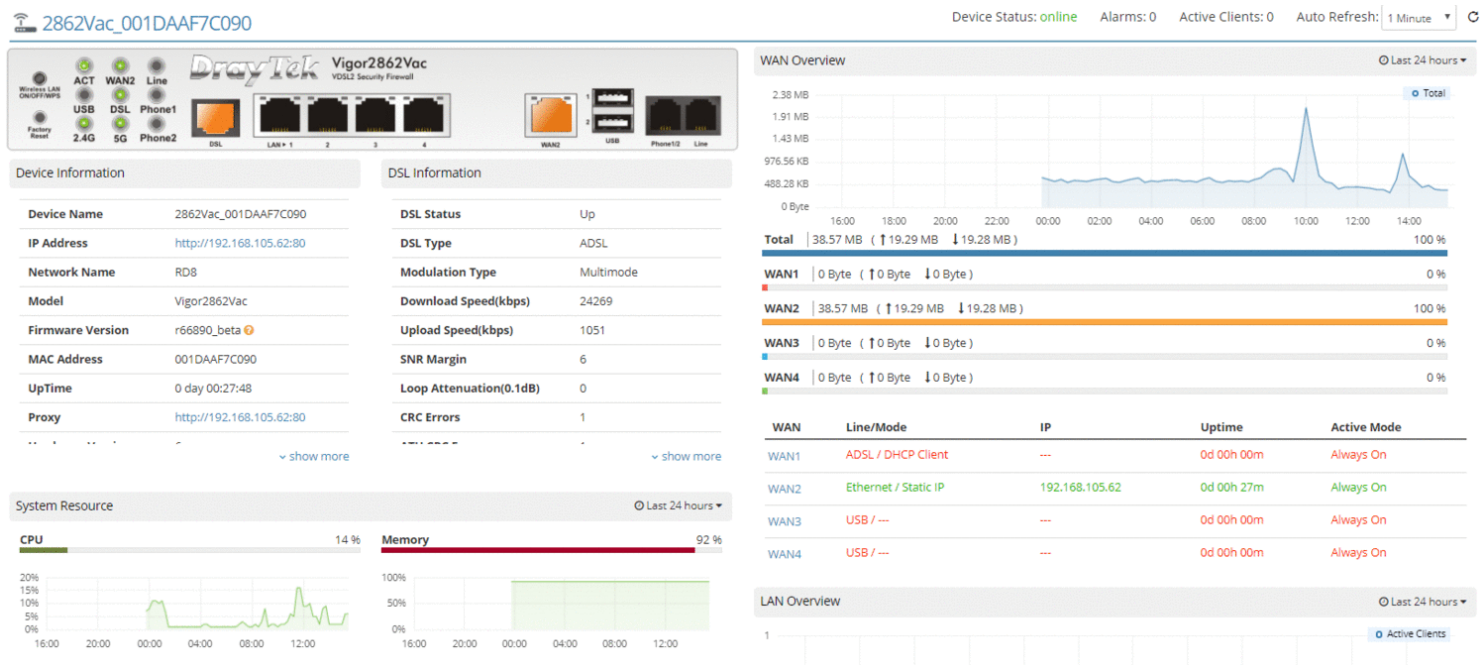

CPE Keep Parameter

- A list of the CPE parameter that cannot be changed.
- Overwrite the existing value if it is different from the list
- Make sure the configuration on CPE will not be changed.

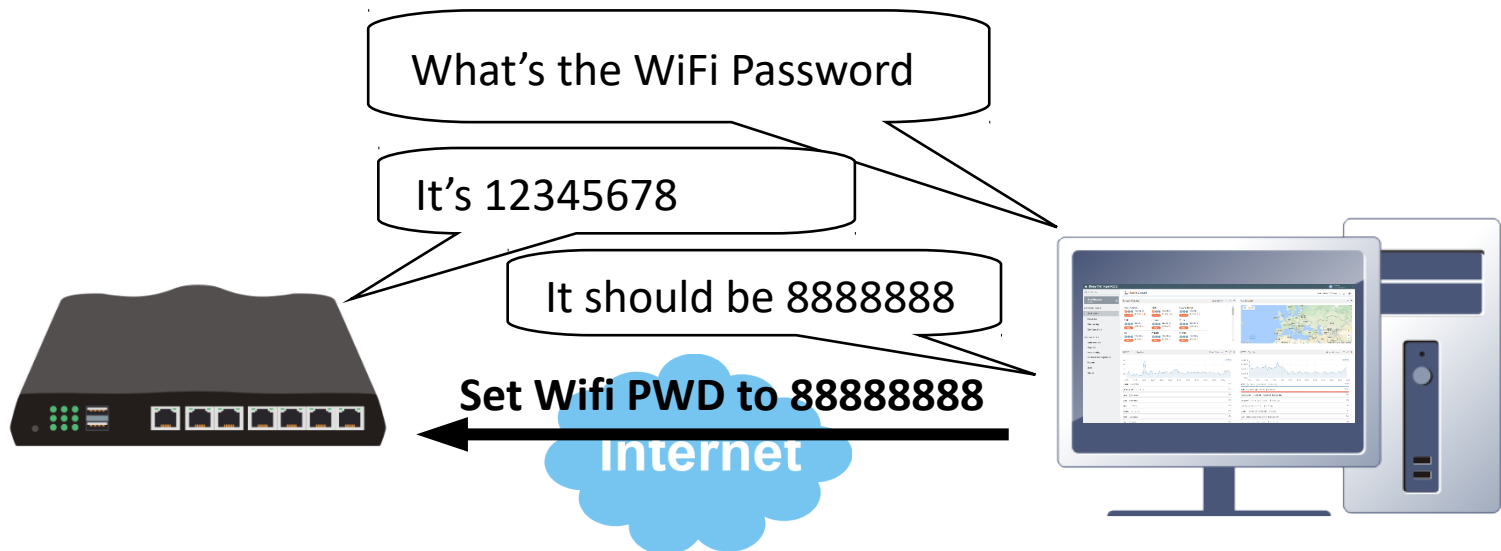

Periodic Backup

Download the configuration file from CPE periodically

- Custom Period
- Keep 20 latest files or all files
- Specify time schedule

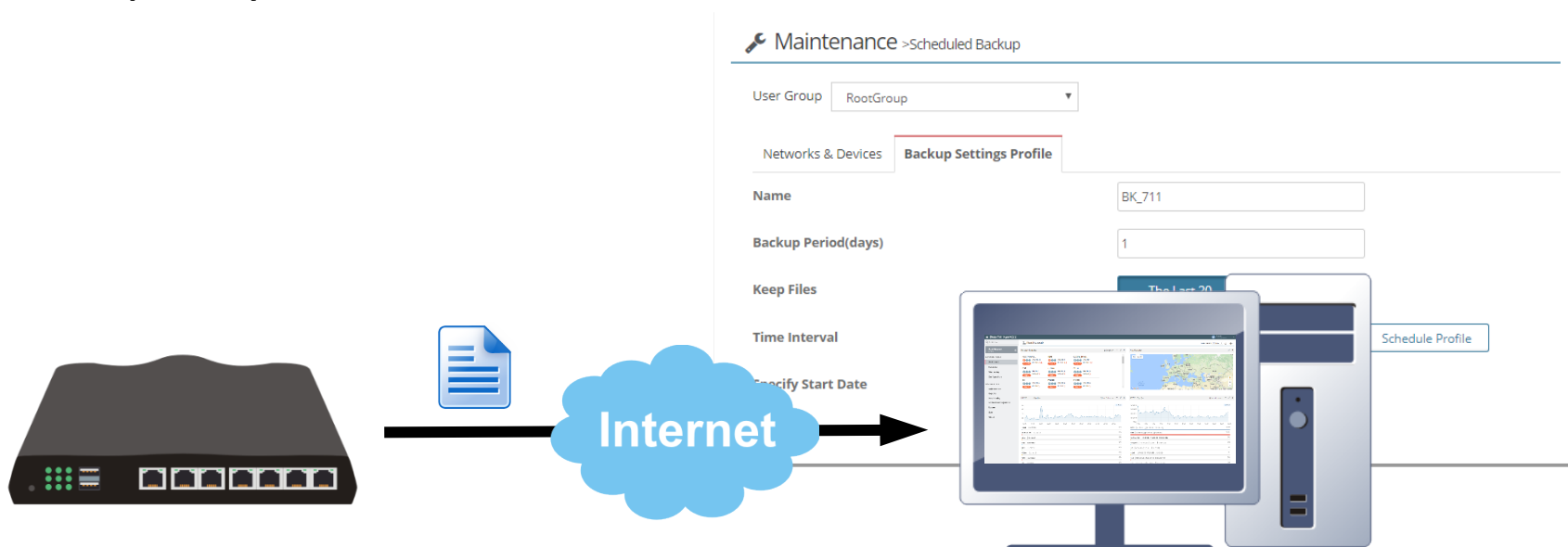

Scheduled Firmware Upgrade

Upload Firmware file to the CPE at a specific time.

- Schedule a firmware update at non-office hour
- Perform firmware upgrade in bulk

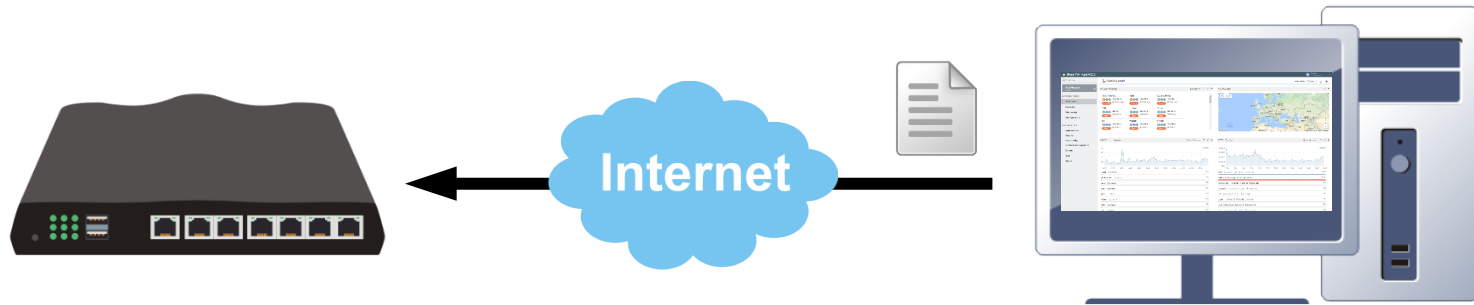

CPE Grouping

- CPE can be grouped into different **'Network'**
- Provisioning & maintenance can be based on networks
- The management authority of each network can be assigned to different users

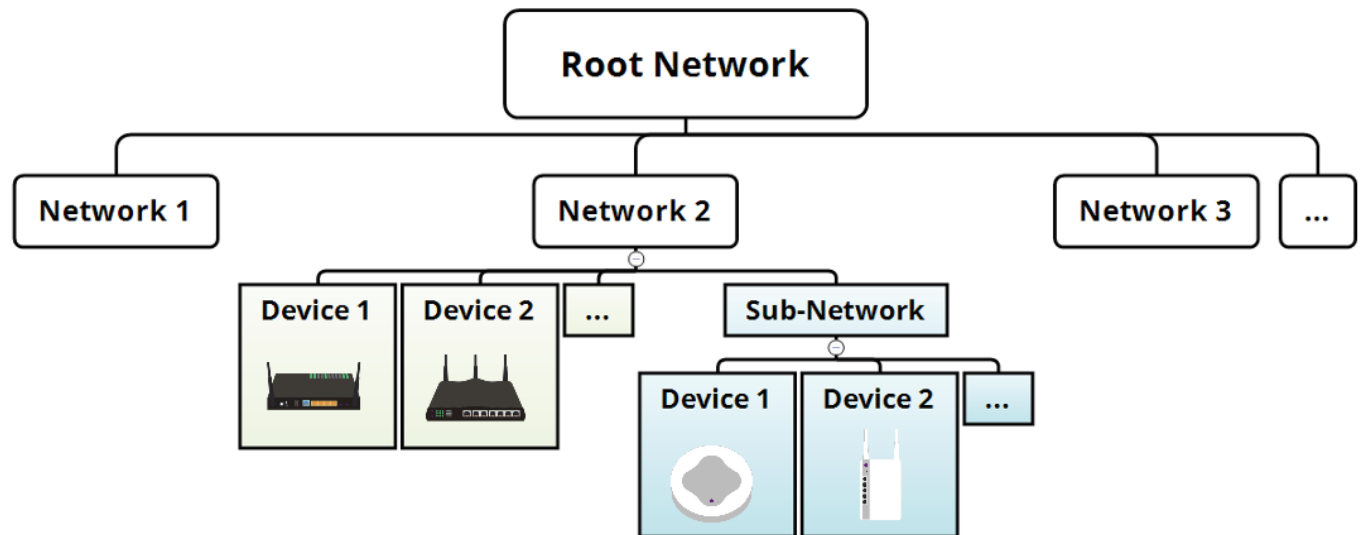

Network Overview

- Get WAN & VPN Disconnection Alarm
- Map Overview
- Client & Traffic History

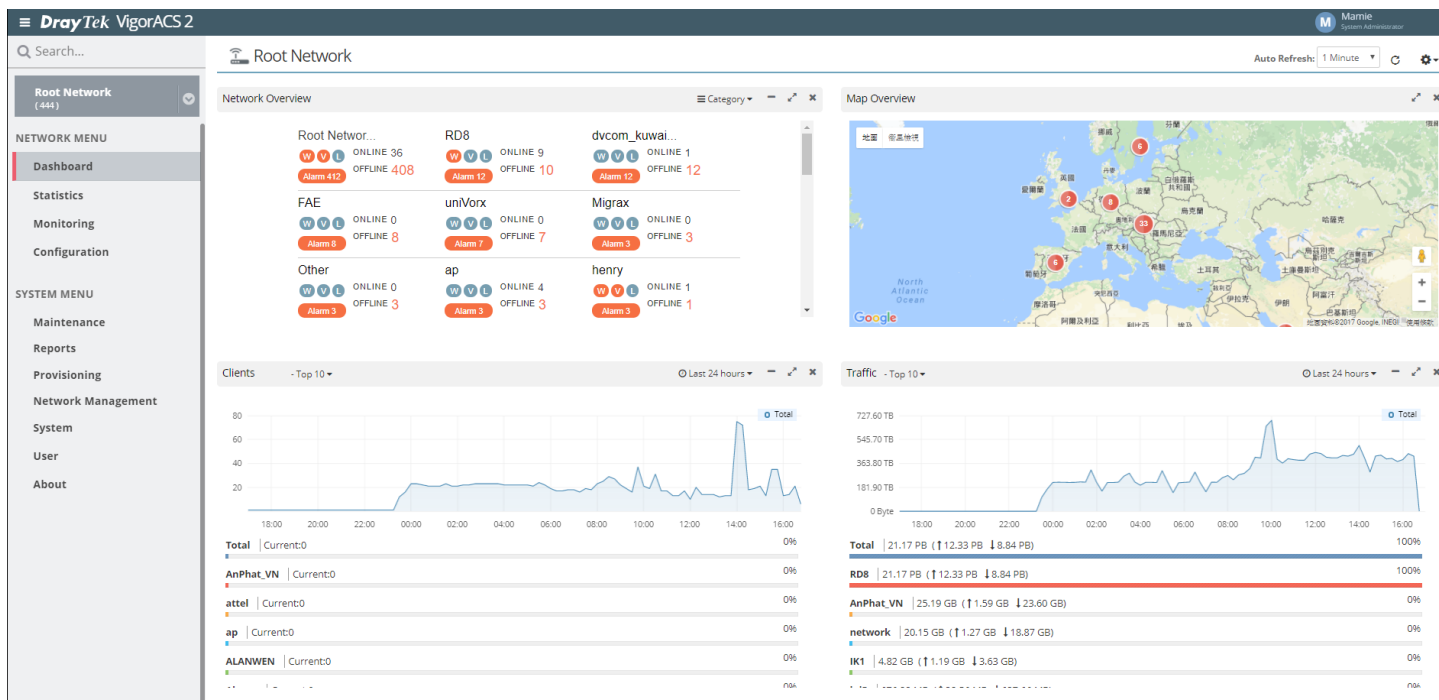

Device List

- Status
- IP Address
- Firmware Version
- Uptime
- Number of Client
- Traffic amount

Monitoring > Devices

search Device Name / IP

Model

All

General

Wireless

1 / 24

| Device | IP Address | Model | Network | Status | Up Time | F/W Version | Current Client | Current Traffic |
|----------------------|-----------------|--------------|-----------|---------|----------------|-------------|------------------------|----------------------------|
| 2910V_00507FC26824 | 192.168.105.105 | Vigor2910V | vigor2910 | offline | 0d:0h:0m:0s | 3.2.6 | 0 (Local Wireless: 0) | 0 Byte (↑ 0 Byte ↓ 0 Byte) |
| 2860n_001DAAF7A900 | 192.168.105.103 | Vigor2860n | Other | offline | 0d:0h:0m:0s | 3.8.2.3_STD | 0 (Local Wireless: 0) | 0 Byte (↑ 0 Byte ↓ 0 Byte) |
| 3900_00507F7FFCE8 | 192.168.2.10 | Vigor3900 | Other | offline | 0d:0h:0m:0s | 1.3.0_RC1 | 0 (Local Wireless: 0) | 0 Byte (↑ 0 Byte ↓ 0 Byte) |
| 2132FVn_001DAAF50458 | 192.168.105.109 | Vigor2132FVn | VPN | offline | 0d:0h:0m:0s | 3.7.8.2 | 0 (Local Wireless: 0) | 0 Byte (↑ 0 Byte ↓ 0 Byte) |
| AP 710_00507FF10016 | 192.168.105.71 | VigorAP 710 | ap | online | 0d:0h:0m:0s | 1.2.1RC1 | 0 (Local Wireless: 0) | 0 Byte (↑ 0 Byte ↓ 0 Byte) |
| AP 900_001DAA7E87BC | 192.168.105.90 | VigorAP 900 | ap | online | 24d:1h:58m:51s | 1.2.1RC2 | 0 (Local Wireless: 0) | 0 Byte (↑ 0 Byte ↓ 0 Byte) |
| AP 810_001DAA7D6514 | 192.168.105.81 | VigorAP 810 | ap | offline | 0d:0h:0m:0s | 1.2.1RC1 | 0 (Local Wireless: 0) | 0 Byte (↑ 0 Byte ↓ 0 Byte) |
| AP 902_001DAA3D4F16 | 192.168.105.89 | VigorAP 902 | ap | offline | 0d:0h:0m:0s | 1.2.1 | 0 (Local Wireless: 0) | 0 Byte (↑ 0 Byte ↓ 0 Byte) |
| AP 800_001DAA2A5B70 | 192.168.105.80 | VigorAP 800 | ap | online | 0d:0h:0m:0s | 1.1.6.1RC1 | 0 (Local Wireless: 0) | 0 Byte (↑ 0 Byte ↓ 0 Byte) |
| AP 810C_001DAA7E5D8C | 192.168.105.81 | VigorAP 810C | ap | offline | 0d:0h:0m:0s | 1.2.1 | 0 (Local Wireless: 0) | 0 Byte (↑ 0 Byte ↓ 0 Byte) |

Statistics

- Analysis for usage of network resources
- Showing client/traffic trend over last day/week/month
- Device ranking by client number and traffic
- Client ranking by traffic and uptime

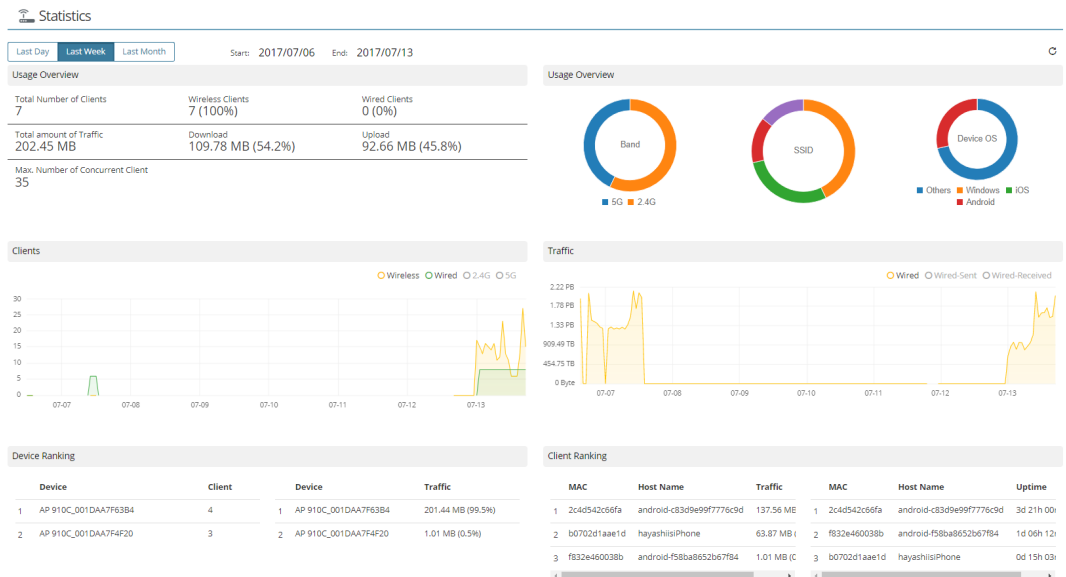

Network Provisioning

Apply per-defined configuration to the newly joined CPE once they are online.



Firmware Provisioning

Update the firmware for all the newly joined CPE once they are online.

- Create Firmware Upgrade jobs by model
- Specify Time Interval



VPN Wizard

Easily establish a VPN tunnel between 2 managed routers by just one click!

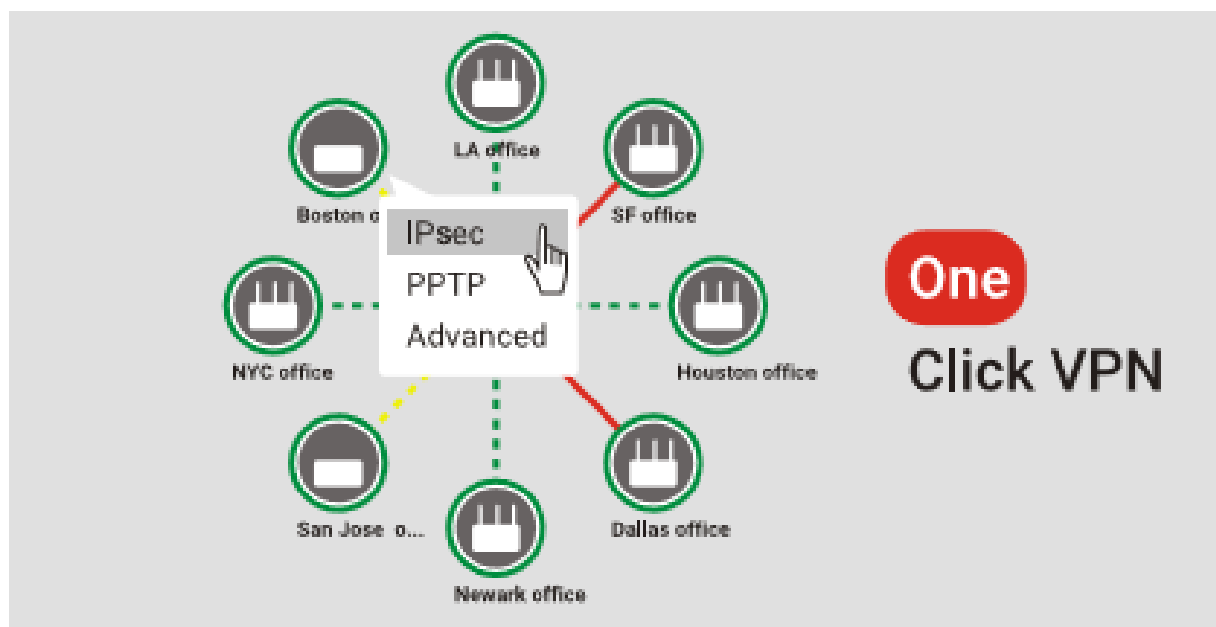

AP Management

- Provisioning with AP Profile
- Floor Plan
- Client Monitoring
- Rogue AP Detection



Report Generating

Export reports about certain network or device

- Traffic overview
 - Firmware status
 - Network IP address
 - Port Status Overview
- ... and more

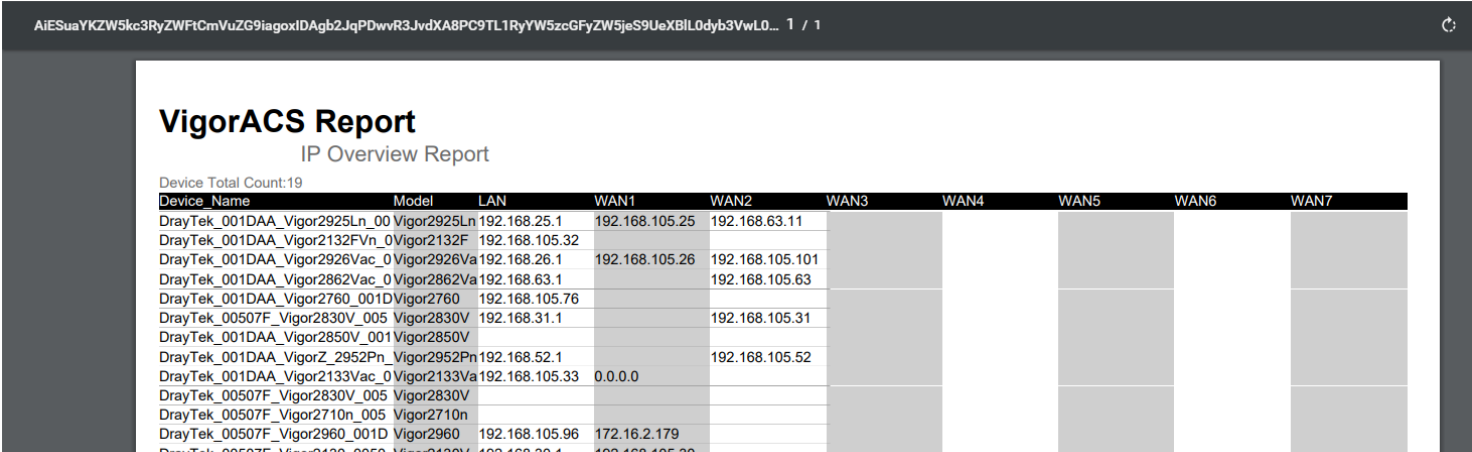

AiESuaYKZW5kc3RyZWFTcmVuzG99iaogxIDAgb2JqPDwvR3JvdXA8PC9TL1RyYW5zcGFyZW5jeS9UeXBIL0dyb3VwL0... 1 / 1

VigorACS Report

IP Overview Report

Device Total Count:19

| Device Name | Model | LAN | WAN1 | WAN2 | WAN3 | WAN4 | WAN5 | WAN6 | WAN7 |
|--|-------------|----------------|----------------|-----------------|------|------|------|------|------|
| DrayTek_001DAA_Vigor2925Ln_00 | Vigor2925Ln | 192.168.25.1 | 192.168.105.25 | 192.168.63.11 | | | | | |
| DrayTek_001DAA_Vigor2132FVn_0 | Vigor2132F | 192.168.105.32 | | | | | | | |
| DrayTek_001DAA_Vigor2926Vac_0 | Vigor2926Va | 192.168.26.1 | 192.168.105.26 | 192.168.105.101 | | | | | |
| DrayTek_001DAA_Vigor2862Vac_0 | Vigor2862Va | 192.168.63.1 | | 192.168.105.63 | | | | | |
| DrayTek_001DAA_Vigor2760_001D | Vigor2760 | 192.168.105.76 | | | | | | | |
| DrayTek_00507F_Vigor2830V_005 | Vigor2830V | 192.168.31.1 | | 192.168.105.31 | | | | | |
| DrayTek_001DAA_Vigor2850V_001 | Vigor2850V | | | | | | | | |
| DrayTek_001DAA_VigorZ_2952Pn_Vigor2952Pn | | 192.168.52.1 | | 192.168.105.52 | | | | | |
| DrayTek_001DAA_Vigor2133Vac_0 | Vigor2133Va | 192.168.105.33 | 0.0.0.0 | | | | | | |
| DrayTek_00507F_Vigor2830V_005 | Vigor2830V | | | | | | | | |
| DrayTek_00507F_Vigor2710n_005 | Vigor2710n | | | | | | | | |
| DrayTek_00507F_Vigor2960_001D | Vigor2960 | 192.168.105.96 | 172.16.2.179 | | | | | | |
| DrayTek_00507F_Vigor2130_005 | Vigor2130V | 192.168.30.1 | 192.168.105.30 | | | | | | |

Administrator Management

Role-based access control with 5 privilege levels:

- System Admin
- Group Admin
- Administrator
- Operator
- View Only Operator

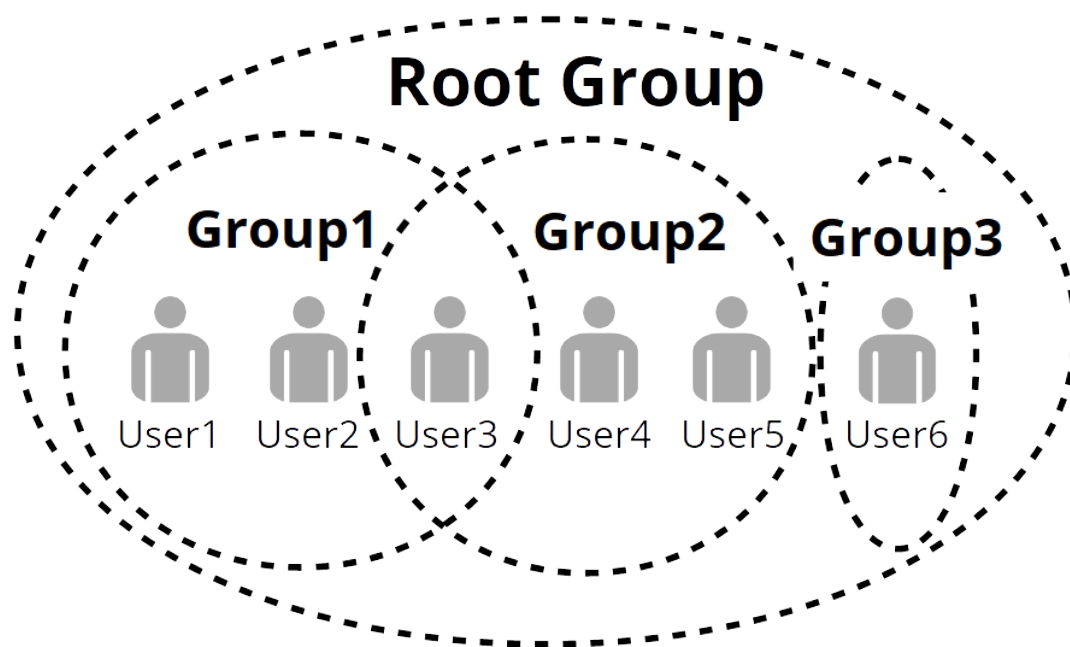

User Activity Logs

[Export All](#) | [Delete](#) | [Delete All](#)

| <input type="checkbox"/> | ID | Device Name | Device ID | User ID | Parameter Key |
|--------------------------|-----|------------------------|-----------|-------------------|---------------|
| <input type="checkbox"/> | 732 | 2862Vac_001DAAF7C090 | 2894 | <u>root</u> | Keep Profile |
| <input type="checkbox"/> | 731 | 2132FVn_001DAAE486C8 | 2881 | root | Keep Profile |
| <input type="checkbox"/> | 730 | 2132FVn_001DAAE486C8 | 2881 | root | Keep Profile |
| <input type="checkbox"/> | 729 | 2862Vac_001DAAF7C090 | 2894 | root | Keep Profile |
| <input type="checkbox"/> | 728 | 2132FVn_001DAAE486C8 | 2881 | root | Keep Profile |
| <input type="checkbox"/> | 727 | 2132FVn_001DAAE486C8 | 2881 | root | Keep Profile |
| <input type="checkbox"/> | 726 | 2832n_001DAAE1D490_123 | 2976 | <u>Coie</u> | Manual Set |
| <input type="checkbox"/> | 725 | 2832n_001DAAE1D490_123 | 2976 | Coie | Manual Set |
| <input type="checkbox"/> | 724 | 2832n_001DAAE1D490_123 | 2976 | Coie | Manual Set |
| <input type="checkbox"/> | 723 | 2832n_001DAAF314A8 | 2995 | <u>allan_chiu</u> | AdvanceSet |
| <input type="checkbox"/> | 722 | 2832n_001DAAF314A8 | 2995 | allan_chiu | AdvanceSet |



VIGORACS 2 SMART MANAGEMENT MADE EASY

