

# DrayTek

Vigorous Networking Solution for SMEs



DATABOOK  
2026

Founded in 1997, DrayTek Corporation is a Taiwan-based manufacturer of networking equipment and management systems. From ISDN, VDSL to LTE, DrayTek has always been striving to provide SMBs and professional with reliable, fast and secure connections. Our mission is to deliver high-quality and high-integrated networking services at an affordable price and be your reliable networking solution partner.

## Contents

Router	Broadband	3-5
	xDSL	6-9
	PON	9-10
	Cellular	11-14
Wireless AP	Desktop	15
	Ceiling Mount	16-18
	Outdoor	18
Switch	Unmanaged	19
	Smart Lite	19-20
	Web Smart	20
	L2+ Managed	21-24
Software / Tools		25-30
Accessories		31-32
Feature Matrix		33-42



## Vigor2136 Series

2.5G VPN Security Router



Vigor2136 Series offers a dedicated 2.5GbE WAN and a switchable 2.5GbE WAN/LAN port, providing flexible Multi-Gig connectivity. Powered by up to 2.3 Gbps NAT throughput, it maintains stable performance even under strict QoS policies. It is ideal for 4K streaming, online meetings, large file transfers, NAS access, and other business-critical workloads.

- 2.5 Gigabit Ethernet WAN
- 50K NAT Sessions
- 16 Concurrent VPN
- Enhanced Security with IAM

	WLAN
Vigor2136	
Vigor2136ax	•

## Vigor2928 Series

Dual-WAN VPN Security Router



Vigor2928 series is a Dual-WAN VPN Router with high-speed 10G connectivity through three versatile interfaces. Featuring VPN, QoS, route policy, web content filtering, hotspot web portal, and more. The series includes built-in 802.11be model which offers Wi-Fi 7 feature such as Multi-Link Operation(MLO) and Zero-wait DFS.

- 1/10 Gigabit Ethernet WAN
- 10G SFP+ WAN
- 60K NAT Sessions
- 50 Concurrent VPN

	WLAN
Vigor2928	
Vigor2928be	•

## Vigor2927 Series

Dual-WAN VPN Firewall Router



Vigor2927 Series is a dual-Ethernet WAN firewall router, providing load-balancing and failover for your business continuity. Featuring VPN, QoS, route policy, firewall, content filtering, bandwidth management, captive hotspot portal, and a lot more, this is the ultimate router that does it all for SMB.

- Dual Gigabit Ethernet WANs
- 60K NAT Sessions
- 50 Concurrent VPN

	WLAN	VoIP
Vigor2927		
Vigor2927ac/ax	•	
Vigor2927Vac	•	•

## Vigor2962

High Performance Multi-WAN Router



Vigor2962 is a high performance and dynamic firewall router with configurable WAN/LAN ports. With the selection of 2.5GbE port, 1GbE Fiber port, and 2 of 1GbE ports, users can set 4 of the ports as WAN for load balancing/failover purpose.

- 3 Ethernet WANs
- 1 GbE/SFP Combo Port
- 300K NAT Sessions
- 200 Concurrent VPN

## Vigor3912 Series

### 10G High-Performance Router

Vigor3912 is designed for bandwidth-demanding networks, featuring a 2GHz Quad-Core CPU for fast connection speed, even with multiple connected devices. The router has 8 WAN interface, including 2x 10G SFP+, 2x 2.5G Ethernet, and 4x 1G Ethernet, providing ultra-fast NAT throughput. Port1 to port8 are configurable independently for WAN or LAN.

Vigor3912 Series can serve as a VPN server to establish LAN-to-LAN or remote dial-in VPN connections. It includes SMB-friendly features like VPN 2FA authentication and VPN from LAN, ensuring a more secure and efficient VPN network.

Vigor3912S comes equipped with 256GB SSD storage inside, supporting Linux applications with Docker. Suricata and VigorConnect are supported.

- 6 Gigabit Ethernet WANs
- 2 10G SFP+ WANs
- 1000K NAT Sessions
- 500 Concurrent VPN
- 8GB RAM (DDR4)

	256GB SSD
Vigor3912	
Vigor3912S	●



## Vigor166

### G.Fast & VDSL2 35b Supervectoring Modem

Vigor166 is a G.fast modem/router, delivering fiber-like DSL speed up to 1 Gbps. The built-in DSL modem is backward compatible with VDSL2 profile 35b supervectoring and ADSL2+. With 1 RJ-11 port and 2 GbE LAN ports, It is also configurable to be a small yet powerful router, offering SPI firewall and content filtering by URL keywords and web features.

- 1 xDSL WAN for G.fast/VDSL2 35b
- Support G.fast
- 2 Gigabit Ethernet LAN
- 10k NAT Sessions



## Vigor167

### VDSL2 35b Supervectoring Modem

Vigor167 is a VDSL2 35b modem/router. It's equipped with 1 RJ-11 port and 2 GbE LAN ports, and delivers download speed up to 300 Mbps. The built-in DSL modem is backward compatible with ADSL2+. Vigor167 is router/modem (bridge) configurable. Vigor167 also supports TR-069 and can be managed by VigorACS3 for zero-touch deployment and remote management.

- 1 xDSL WAN for VDSL2 35b/ADSL2+
- Support VDSL2 35b
- 2 Gigabit Ethernet LAN
- 10k NAT Sessions



## Vigor2766 Series

G.Fast VPN Router



Vigor2766 Series has one G.fast supported DSL WAN, delivering fiber-like link rate up to 1 Gbps, and one configurable Ethernet WAN for backup. The built-in DSL modem is backward compatible with VDSL2 profile 35b supervectoring and ADSL2+. Featuring VPN, QoS, route policy, firewall, content filtering, bandwidth management, captive hotspot portal, and a lot more.

- xDSL or Gigabit Ethernet WAN
- Built-in G.fast/35b/VDSL Modem
- 50k NAT Sessions
- 2 Concurrent VPN

	WLAN	VoIP
Vigor2766		
Vigor2766ac	•	
Vigor2766Vac	•	•

## Vigor2865 Series

VDSL2 35b Dual-WAN VPN Router



Vigor2865 Series is a VDSL2 35b/ADSL2+ Security Firewall router integrating a DSL modem which is compatible with variants of ADSL and VDSL, including profile 35b supervectoring. There is also a Gigabit Ethernet WAN port for broadband connections to share the traffic load or serve as a failover connection.

- xDSL, Gigabit Ethernet WAN
- Built-in 35b/VDSL/ADSL Modem
- 60k NAT Sessions
- 32 Concurrent VPN

	WLAN	VoIP
Vigor2865		
Vigor2865ac/ax	•	
Vigor2865Vac	•	•

## Vigor2767 Series

VDSL2 35b Supervectoring VPN Router



Vigor2767 Series includes a dedicated DSL WAN (VDSL2 35b) and a switchable 2.5GbE WAN/LAN port. With hardware acceleration, it delivers up to 2.3 Gbps aggregate NAT. This flexible connectivity is ideal for business use—online meetings, large file transfers, NAS access, and other business-critical applications.

- xDSL or 2.5 Gigabit Ethernet WAN
- Built-in 35b/VDSL/ADSL Modem
- 50k NAT Sessions
- 16 Concurrent VPN

	WLAN	VoIP*
Vigor2767		
Vigor2767ax	•	
Vigor2767Vax	•	•

\*project based

## Vigor2866 Series

G.Fast Dual-WAN VPN Router



Vigor2866 Series is a dual WAN firewall router. It has one G.fast supported DSL WAN, delivering fiber-like speed up to 1 Gbps, and one configurable Ethernet WAN. The built-in DSL modem is backward compatible with VDSL2 profile 35b supervectoring and ADSL2+. Vigor2866 Series provides load-balancing and failover for your business continuity. Featuring VPN, QoS, route policy, firewall, content filtering, bandwidth management, captive hotspot portal.

- xDSL, Gigabit Ethernet WAN
- Built-in G.fast/35b/VDSL Modem
- 60k NAT Sessions
- 32 Concurrent VPN

	WLAN	VoIP
Vigor2866		
Vigor2866ac/ax	•	
Vigor2866Vac	•	•

## Vigor2867 Series

VDSL2 35b Dual-WAN VPN Router



Vigor2867 series is a VDSL2 35b/ADSL2+ VPN Router with high-speed 10G connectivity. Featuring VPN, QoS, route policy, web content filtering, hotspot web portal, and more. The series includes built-in 802.11be model which offers Wi-Fi 7 feature such as Multi-Link Operation(MLO) and Zero-wait DFS.

- xDSL, 1/10 Gigabit Ethernet WAN
- Built-in 35b/VDSL/ADSL Modem
- 60K NAT Sessions
- 50 Concurrent VPN

	WLAN
Vigor2867	
Vigor2867be	•

## Vigor1100Vax

GPON VPN Router



Vigor1100Vax is designed for fulfilling FTTH and triple play service demand of fixed network operators or cable operators. The box is based on the mature Gigabit GPON technology, which have high ratio of performance to price. It supports multi WAN connection of bridge or route, IPv4 and IPv6 protocol stack, multicast protocol, QoS and firewall function.

- GPON or Gigabit Ethernet WAN
- 50k NAT Sessions
- 2 Concurrent VPN
- 2 FXS

## PON

## Vigor180 Series

XGS-PON Bridge/Router



Vigor180 Series is designed for fiber-to-the-home (FTTH) deployment, featuring a built-in XGS-PON interface for ultra-fast internet access. It comes with one 10GbE and three 1GbE LAN ports, delivering flexible high-speed connectivity for modern homes and offices.

- XGS-PON WAN
- 10k NAT Sessions

	VoIP*
Vigor180	
Vigor180V	•

\*project based

## Vigor1220 Series

XGS-PON Dual-WAN VPN Router



Vigor1220 series is a XGS-PON VPN Router with high-speed 10G connectivity. Featuring VPN, QoS, route policy, web content filtering, hotspot web portal, and more. The series includes built-in 802.11be model which offers Wi-Fi 7 feature such as Multi-Link Operation(MLO) and Zero-wait DFS.

- XGS-PON, 1/10 Gigabit Ethernet WAN
- 60K NAT Sessions
- 50 Concurrent VPN

	WLAN
Vigor1220	
Vigor1220be	•

## Vigor2136ax-4G

Cellular VPN Security Router



Vigor2136ax-4G delivers cellular connectivity with multi-profile eSIM\* and 2 physical SIM slots. The dedicated 2.5G WAN and switchable 2.5GbE WAN/LAN ports deliver fast wired performance. It is equipped with advanced features such as VPN, QoS, route policy, web content filtering, Identity and Access Management (IAM).

- Cellular, 2.5 Gigabit Ethernet WANs
- Built-in Cellular Modem
- 50K NAT Sessions
- 16 Concurrent VPN

### LTE/WCDMA

LTE FDD Band	B1,3,7,8,20,28
LTE TDD Band	B38,40
LTE Category	6
LTE Max. Data Rate	300 Mbps (DL) / 50Mbps (UL)
WCDMA (3G) Band	B1,8

For other band availability, please contact your local DrayTek distributor or us.

## Vigor C410/C510 Series

Cellular VPN Security Router



Vigor C510ax

The Vigor C410/C510 Series is a high-performance Cellular WAN Security Router. Designed as a primary WAN solution, it is set to operate in "Always On" mode by default, ensuring uninterrupted connectivity for business-critical operations. It is equipped with advanced features such as VPN, QoS, route policy, web content filtering, Identity and Access Management (IAM), hotspot web portal.

- Cellular, Gigabit Ethernet WANs
- Built-in Cellular Modem
- 50K NAT Sessions
- 16 Concurrent VPN

### 5G/LTE/WCDMA (5G model)

5G Mode	SA/NSA
5G Band	n1,3,7,8,20,28,38,40,77,78
5G Max. Data Rate	NR SA: 2.4Gbps (DL) / 900Mbps (UL) NR NSA: 3.4Gbps (DL) / 550Mbps (UL)
LTE FDD Band	B1,3,7,8,20,28
LTE TDD Band	B38,40
LTE Category	Cat19 (DL) / Cat18 (UL)
LTE Max. Data Rate	1.6Gbps (DL) / 200Mbps (UL)
WCDMA (3G) Band	B1,8

### LTE/WCDMA (4G model)

LTE FDD Band	B1,3,7,8,20,28
LTE TDD Band	B38,40
LTE Category	6
LTE Max. Data Rate	300 Mbps (DL) / 50Mbps (UL)
WCDMA (3G) Band	B1,8

For other band availability, please contact your local DrayTek distributor or us.

## Vigor2767ax-4G

Cellular xDSL VPN Router



Vigor2767ax-4G delivers cellular connectivity with multi-profile eSIM and 2 physical SIM slots. The dedicated DSL WAN (VDSL2 35b) and switchable 2.5GbE WAN/LAN ports deliver fast wired performance. It is equipped with advanced features such as VPN, QoS, route policy, web content filtering, Identity and Access Management (IAM).

- Cellular, xDSL or 2.5GbE WAN
- Built-in 35b & Cellular Modem
- 50K NAT Sessions
- 16 Concurrent VPN

### LTE/WCDMA

LTE FDD Band	B1,3,7,8,20,28
LTE TDD Band	B38,40
LTE Category	6
LTE Max. Data Rate	300 Mbps (DL) / 50Mbps (UL)
WCDMA (3G) Band	B1,8

For other band availability, please contact your local DrayTek distributor or us.  
\*future support



Vigor C410ax

	WLAN	4G	5G	VoIP*
Vigor C410		•		
Vigor C410ax	•	•		
Vigor C410V		•		•
Vigor C410Vax	•	•		•
Vigor C510		•	•	
Vigor C510ax	•	•	•	
Vigor C510V		•	•	•
Vigor C510Vax	•	•	•	•

\*project based

## Vigor2865L/2866L Series

Cellular xDSL VPN Router

Vigor2865L/2866L Series is a G.fast (2866L)/VDSL2 35b/ADSL2+ firewall router with 2 embedded SIM card slots (1 SIM online at a time). There is also a Gigabit Ethernet WAN port for broadband connection. Featuring VPN, QoS, route policy, firewall, content filtering, bandwidth management, hotspot web portal.

- Cellular, xDSL or GbE WAN
- Built-in G.fast (2866L)/35b/VDSL & Cellular Modem
- 60k NAT Sessions
- 32 Concurrent VPN

### 5G/LTE/WCDMA (5G model)

5G Band	n1,3,7,8,20,28,38,40,77,78
5G Max. Data Rate	NR SA: 2.4Gbps (DL) / 900Mbps (UL) NR NSA: 3.4Gbps (DL) / 550Mbps (UL)
LTE FDD Band	B1,3,7,8,20,28
LTE TDD Band	B38,40
LTE Category	Cat19 (DL) / Cat18 (UL)
LTE Max. Data Rate	1.6Gbps (DL) / 200Mbps (UL)
WCDMA (3G) Band	B1,8

### LTE/WCDMA (4G model)

LTE FDD Band	B1,3,7,8,20,28
LTE TDD Band	B38,40
LTE Category	6
LTE Max. Data Rate	300 Mbps (DL) / 50Mbps (UL)
WCDMA (3G) Band	B1,8

For other band availability, please contact your local DrayTek distributor or us.

	WLAN	4G	5G
Vigor2865/2866L		•	
Vigor2865/2866Lac	•	•	
Vigor2865L-5G		•	•
Vigor2865Lax-5G	•	•	•



Vigor2865Lax-5G



Vigor2865Lac

## Vigor2927L Series

Cellular Dual-WAN VPN Router

Vigor2927L Series is a dual-Ethernet WAN firewall router with 2 embedded SIM card slots (1 SIM online at a time). Featuring VPN, QoS, route policy, firewall, content filtering, bandwidth management, captive hotspot portal, and a lot more, this is the ultimate router that does it all for SMB.

- Cellular, Dual Gigabit Ethernet WANs
- Built-in Cellular Modem
- 60K NAT Sessions
- 50 Concurrent VPN

### 5G/LTE/WCDMA (5G model)

5G Band	n1,3,7,8,20,28,38,40,77,78
5G Max. Data Rate	NR SA: 2.4Gbps (DL) / 900Mbps (UL) NR NSA: 3.4Gbps (DL) / 550Mbps (UL)
LTE FDD Band	B1,3,7,8,20,28
LTE TDD Band	B38,40
LTE Category	Cat19 (DL) / Cat18 (UL)
LTE Max. Data Rate	1.6Gbps (DL) / 200Mbps (UL)
WCDMA (3G) Band	B1,8

### LTE/WCDMA (4G model)

LTE FDD Band	B1,3,7,8,20,28
LTE TDD Band	B38,40
LTE Category	6
LTE Max. Data Rate	300 Mbps (DL) / 50Mbps (UL)
WCDMA (3G) Band	B1,8

For other band availability, please contact your local DrayTek distributor or us.

	WLAN	4G	5G
Vigor2927L		•	
Vigor2927Lac	•	•	
Vigor2927L-5G		•	•
Vigor2927Lax-5G	•	•	•



Vigor2927Lax-5G



Vigor2927Lac

## VigorAP 805

AX3000 Dual Band Wi-Fi 6 AP



The VigorAP 805 is a cutting-edge dual-band Wi-Fi 6 access point designed to deliver exceptional wireless performance with a modern aesthetic. With a link rate of 600Mbps on the 2.4GHz band and a 2400Mbps on the 5GHz band, it provides unparalleled connectivity for homes, offices, and high-density environments. Its simple white and cylinder design outer casing makes it look great whether placed on a desk, shelf, or any visible space.

- AX3000 Dual-Band
- Desktop
- 2.5GbE Port

## VigorAP 912C

11ac Dual Band Ceiling-mount AP



VigorAP 912C is a ceiling-mount wireless access point for business networks. It has a capacity of up to 256 concurrent active users, ideal for a high-density environment such as a BYOD workplace. The low-profile appearance and PoE power supply provide the flexibility in deployment.

- AC1200 Dual-Band
- Ceiling/Wall Mount
- Powered by DC/PoE

## VigorAP 905

2x3 AX3000 Dual Band Wi-Fi 6 AP



VigorAP 905 is 11ax wall-mount/desktop wireless access point with 1x 2.5GbE and 4x 1GbE Ports. With a link rate of 600Mbps on the 2.4GHz band and a 2400Mbps on the 5GHz band, it's suitable for high density environments. It can be cloud-managed by VigorACS, and also act as the mesh Root AP to manage up to 20 devices.

- AX3000 Dual-Band
- Desktop/Wall Mount
- Powered by DC/PoE
- 2.5GbE Port

## VigorAP 962C

2x3 AX3000 Dual Band Wi-Fi 6 Ceiling AP



VigorAP 962C is a dual-band Wi-Fi 6 access point that can deliver fast throughput of up to 2.4 Gbps in the 5GHz band and 600 Mbps in the 2.4GHz band. This access point can support 256 concurrent clients while providing excellent and reliable wireless connectivity. With mesh network support, you can wirelessly extend the Wi-Fi coverage for more flexibility.

- AX3000 Dual-Band
- Ceiling/Wall Mount
- Powered by DC/PoE
- 2.5GbE Port

## VigorAP 1070C

4x4 BE19000 Tri-Band Wi-Fi 7 Ceiling AP

VigorAP 1070C is a tri-band Wi-Fi 7 access point. Designed for high-density business environments, it supports up to 512 wireless clients and delivers strong throughput, stable coverage, and scalable deployment for offices, classrooms, and campuses. With Multi-Link Operation (MLO), together with OFDMA and MU-MIMO, the AP maximizes spectrum efficiency.



- BE19000 Tri-Band
- Ceiling Mount
- Powered by DC/PoE
- 10/2.5GbE Port

## VigorAP 1062C

4x4 AX6000 Dual Band Wi-Fi 6 Ceiling AP

VigorAP 1062C is a high performance dual-band Wi-Fi 6 Access Point, delivering 1.2Gbps in 2.4GHz and 4.8Gbps\* in 5GHz. With its 2.5GbE port and MU-MIMO technology, it can support up to 256 concurrent clients, making it a perfect choice in high-speed and high-density environments.



- AX6000 Dual-Band
- Ceiling Mount
- Powered by DC/PoE
- 2.5GbE Port

\*5G maximum wireless speeds may vary depending on regional limitations.

### Multi-link Operation

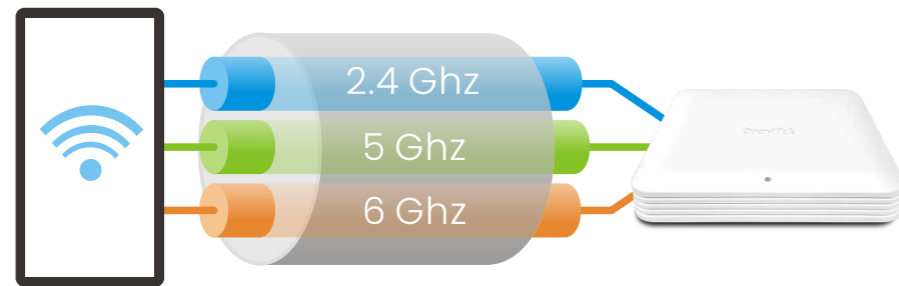

### Enhanced OFDMA

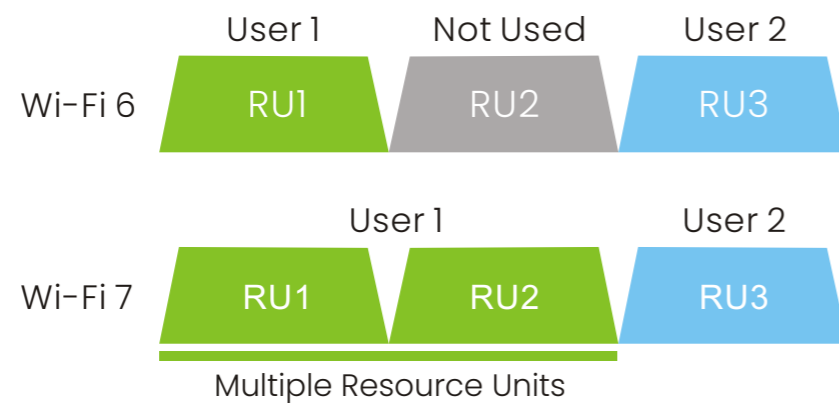

### Outdoor

## VigorAP 918R Series

11ac Wave 2 Dual-Band PoE Outdoor AP

DrayTek VigorAP 918R Series is a compact outdoor wireless access point. The series includes an RPD model, which is equipped with a PoE-Out port to deliver connectivity and power to another network device, such as an IP camera, and the internal 5GHz directional patch antenna can enhance the wireless performance for long-range point-to-point connection.



- AC1300 Dual-Band
- Pole/Wall Mount
- Powered by PoE
- IP67 Rated Waterproof

	PoE Out	Directional Antenna
VigorAP 918R		
VigorAP 918R PD	•	•

## VigorSwitch Q60x

2.5GbE/10G SFP+ Multi-Gig Unmanaged Switch

VigorSwitch Q60x comes with 5x 2.5GbE ports for reliable network connectivity. No configuration is needed, just connect more devices to easily and cost-efficiently expand your network. The switch is energy efficient, with a power consumption of only 4.85 watts, and its metal case design enhances heat dissipation.

- 5x 2.5GbE Ports
- 1x 10G Fiber SFP+
- 45G Switching Capacity



Smart Lite

## VigorSwitch G1080

8-Port Smart Lite Managed Gigabit Switch

DrayTek VigorSwitch G1080 is an extremely compact 8-port smart lite Gigabit switch. It provides basic management including 802.1q VLAN, 802.1p CoS QoS, Link Aggregation, Storm Control, and Loop Prevention. Perfect for Smart home/SOHO with needs of network efficiency and security.

- 8 GbE Ports
- Smart Lite
- 16G Switching Capacity



## VigorSwitch PQ1070x/Q1070x

Smart Lite 2.5GbE Switch

VigorSwitch Q1070x series features 2.5GbE ports for LAN and 10G SFP+ for uplink/downlink. Supporting 802.1q VLAN, Link Aggregation, Storm Control, and Loop Prevention. The PoE model PQ1070x has 5x 2.5GbE PoE+ ports with 75W power budget.

- 5x 2.5GbE Ports
- 2x 10G Fiber SFP+
- 65G Switching Capacity



## VigorSwitch PQ1100x/Q1100x

Smart Lite 2.5GbE Switch

VigorSwitch Q1100x series features 2.5GbE ports for LAN and 10G SFP+ for uplink/downlink. Supporting 802.1q VLAN, Link Aggregation, Storm Control, and Loop Prevention. The PoE model PQ1100x has 8x 2.5GbE PoE+ ports with 120W power budget. Perfect for Smart home/SOHO with needs of network efficiency and security.

- 8x 2.5GbE Ports
- 2x 10G Fiber SFP+
- 80G Switching Capacity



Web Smart

## VigorSwitch G1282/P1282/P1281x

Web Smart Gigabit Switch

VigorSwitch G1282/P1282/P1281x is a Web Smart Gigabit switch that brings network security and stability into mid-sized environments. Equipped with enterprise-level features, including IP Conflict Detection & Prevention, ONVIF Surveillance, and ping watchdog. The PoE models have 24 GbE PoE+ ports with 140W (P1281x), 400W (P1282) power budget.

- Web Smart
- 56G Switching Capacity
- 1U Rackmount



## VigorSwitch PX2060/X2060

L2+ Managed 10GbE Switch

VigorSwitch PX2060/X2060 is a full 10 Gigabit switch with 4x 10GbE ports for LAN and 2x 10G SFP+ for uplink/downlink. Featuring Layer 3 features, including DHCP Server and VLAN Routing. Furthermore with IP Conflict Detection & Prevention, ONVIF Surveillance. The PoE model PX2060 has 4x 10G PoE++ ports with 140W power budget. Perfect for Smart home/SOHO with needs of network efficiency and security.

- L2+ Managed
- 120G Switching Capacity
- 1U Rackmount



## VigorSwitch FX2120

L2+ Managed Switch

VigorSwitch FX2120 is a full 10 Gigabit switch with 12x SFP+ ports for uplink/downlink and 1x console port. It is well-suited for ISP and enterprise network with intensive data transmission. Supporting OpenFlow 1.3, it's also a future-proofed switch that can be operating in either traditional switch or SDN switch mode. It improves local network sustainability and efficiency regardless of the gateway. Furthermore, with IP Conflict Detection & Prevention, ONVIF Surveillance, ping watchdog, and a lot more.

- L2+ Managed
- 240G Switching Capacity
- 1U Rackmount



## VigorSwitch P2100

L2+ Managed Switch

VigorSwitch P2100 is a compact Layer 2+ Managed Gigabit switch for smart home and branch/remote sites. It has 2 SFP ports, 8 GbE PoE+ ports with 140W power budget. Featuring Layer 3 features, including DHCP Server and VLAN Routing. Furthermore with IP Conflict Detection & Prevention, ONVIF Surveillance, ping watchdog and a lot more.

- L2+ Managed
- 20G Switching Capacity
- 1U Rackmount



## VigorSwitch PQ2121x/Q2121x

L2+ Managed 2.5GbE Switch

VigorSwitch Q2121x/PQ2121x features 2.5GbE ports for LAN and 10G SFP+ for uplink/downlink. Together with Wi-Fi 6 VigorAPs (e.g., VigorAP 1062C), it brings the full Wi-Fi 6 performance to LAN clients. Supporting advanced Layer 3 features, DHCP Server, and VLAN Routing. The PoE model PQ2121x has 8x 2.5GbE PoE+ ports with 140W power budget.

- L2+ Managed
- 120G Switching Capacity
- 1U Rackmount



## VigorSwitch PQ2200xb/Q2200x

L2+ Managed 2.5GbE Switch

VigorSwitch Q2200x series features 16x 2.5GbE ports for LAN and 4x 10G SFP+ for uplink/downlink. Supporting advanced Layer 3 features, DHCP Server, and VLAN Routing, it improves network efficiency and ensures your LAN network continues functioning, making it an ideal core switch for SMEs/SMBs. The PoE model PQ2200xb has 4 PoE++ and 12 PoE+ ports with 400W power budget.

- L2+ Managed
- 160G Switching Capacity
- 1U Rackmount



## VigorSwitch PQ2300xb/Q2300x

L2+ Managed 2.5GbE Switch

VigorSwitch Q2300x series features 24x 2.5GbE ports for LAN and 6x 10G SFP+ for uplink/downlink. Supporting advanced Layer 3 features, DHCP Server, and VLAN Routing, it improves network efficiency and ensures your LAN network continues functioning, making it an ideal core switch for SMEs/SMBs. The PoE model PQ2300xb has 8 PoE++ and 16 PoE+ ports with 400W power budget.

- L2+ Managed
- 240G Switching Capacity
- Backup DC Power Input
- Stacking Support



## VigorSwitch G2282x/P2282x

L2+ Managed Switch

VigorSwitch G2282x series is a Layer 2+ Managed 10 Gbps switch. It has 24 GbE LAN ports and 4 SFP+ 10Gbps Fiber links for uplink/downlink. Supporting advanced Layer 3 features, including DHCP Server and VLAN Routing. The PoE model P2282x has 24 GbE PoE+ ports with 400W power budget.

- L2+ Managed
- 128G Switching Capacity
- Backup DC Power Input
- Stacking Support



## VigorSwitch G2542x/P2542x/P2542xh

L2+ Managed Switch

VigorSwitch 2542x series is a Layer 2+ Managed switch with 48 GbE ports and 6 x SFP+ 10Gbps Fiber links. Supporting advanced Layer 3 features, DHCP Server and VLAN Routing. Moreover, it supports VLAN routing to route the inter-VLAN traffic directly. The PoE models have 48 GbE PoE+ ports with 400W (P2542x), 680W (P2542xh) power budget.

- L2+ Managed
- 216G Switching Capacity
- Stacking Support



## VigorACS 3

### NMS for Vigor Devices

VigorACS 3 is the latest version of DrayTek's Network Management System (NMS). It supports all current DrayTek routers, access points, and switches, providing a integrated platform for configuration, monitoring and management.

VigorACS 3 is also the core of the DrayTek SD-WAN solution. It's the central software where Network Administrator can perform configuration, provisioning, and monitoring to the edge routers.

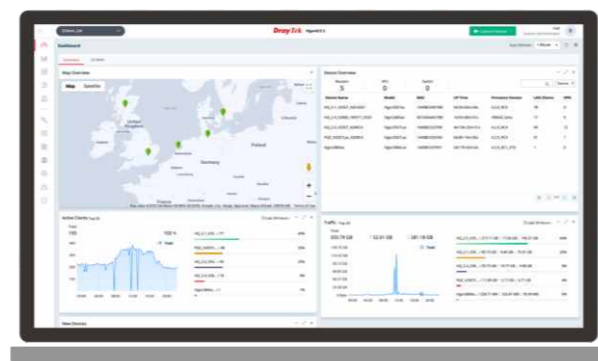

## Key Features

- Provisioning**  
Allow new devices to set themselves up and download the latest firmware.
- Monitoring**  
Get notified when a device lost its WAN, VPN, or connection with the ACS server.
- Statistics**  
Network insights about device, client, and traffic over a specified period.
- VPN Wizard**  
Create an IPsec, L2TP, or SSL VPN between managed devices within a few clicks.
- Scheduled Maintenance**  
Schedule a off-hour firmware update, configuration change, or device restart
- Report**  
Generate network-based report about traffic, firmware version, device status and more.
- SD-WAN**  
Intelligent Cloud first way to auto detect, and to optimize routing path or scheme.
- Hotspot Captive Portal**  
Captive portal server for WiFi marketing.

## SD-WAN Orchestrator

### Quality-Driven Dashboard

The quality of every WAN/VPN interface is measured by latency, loss, and jitter. Quality-driven dashboard helps Network Administrator to understand the reliability of the interfaces in one glance.

### VoIP MOS and SLA

Every VoIP call is also monitored by MOS, latency, loss, and jitter. With a call history list, Network Administrator can easily retrieve information for calls with poor quality.

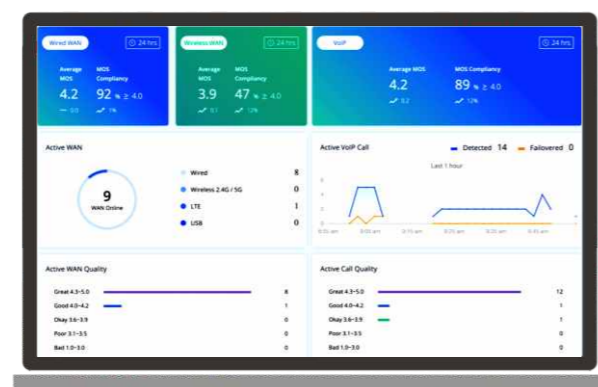

### VoIP Experience Optimization

Based on the interface quality records, VigorACS 3 can adjust the metric to make sure all edge routers always use the best-quality interface for VoIP to optimize the VoIP experiences.



### Application Visibility and SD-WAN Policy

The application visibility lets Network Administrator understand the data usage. From every single clients, via which WAN, to which application, at what time.

Based on the application visibility, Network Administrator can create SD-WAN policies to send business-critical applications through the best-quality interface to optimize the user experience.

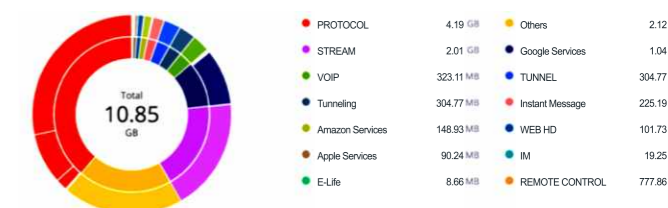

## Client Management with Captive Portal

### VigorACS 3 as Captive Portal Server

Many of the Vigor Router and VigorAP models support captive portal functions, that they can redirect LAN clients to VigorACS 3 to go through the hotspot login process. This function is ideal for retail, restaurants, coffee shops, and hospitality to do WiFi marketing and learn more about their clients for future marketing campaigns.

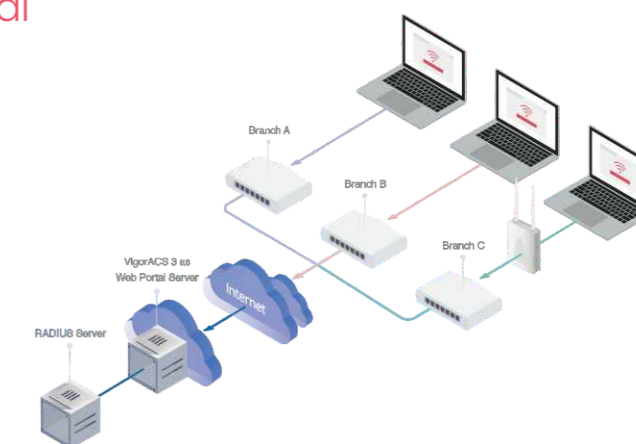

### Robust Splash Page with Multilingual

Intuitively customize the splash page to meet business needs. Live preview provides a "what you see is what you get" experience of splash page editing. Supporting 20 different languages, restaurant/hospitality business owners can speak their customers' language.

Terms and conditions and marketing terms are also available, with the option that users must click on the checkboxes or not to get Internet access. Bandwidth limit, time quota, and device management can also be applied to client devices.

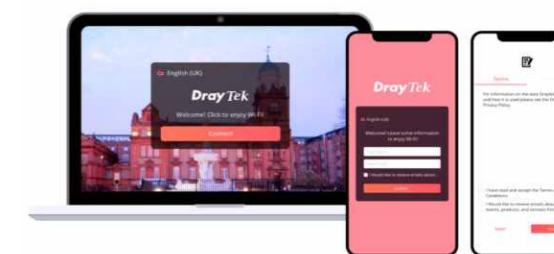

### Hotspot Clients Analytics

Besides the splash page, VigorACS 3 also provides detailed analytics view, where business owners can have in-depth understanding of the new customers, the return customers, the visiting frequency and which branches have been visited...etc. Further marketing campaign can be made accordingly.

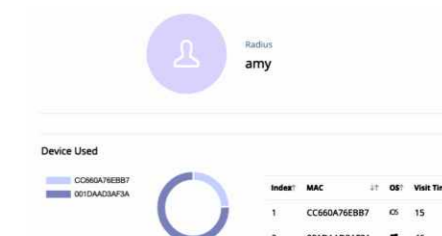

## Threat Protection Sentry/Guardian

AI-Assisted Edge Firewall with Cloud Intelligence

DrayTek Threat Protection is an AI-assisted, cloud-based security service integrated into selected DrayTek Vigor routers. It delivers edge-level protection for the router, local network, and all connected devices—purpose-built for modern SMB environments.

By combining gateway-based enforcement, behavior-driven analysis, and cloud intelligence, DrayTek Threat Protection provides advanced security without the complexity or operational overhead of traditional enterprise security solutions

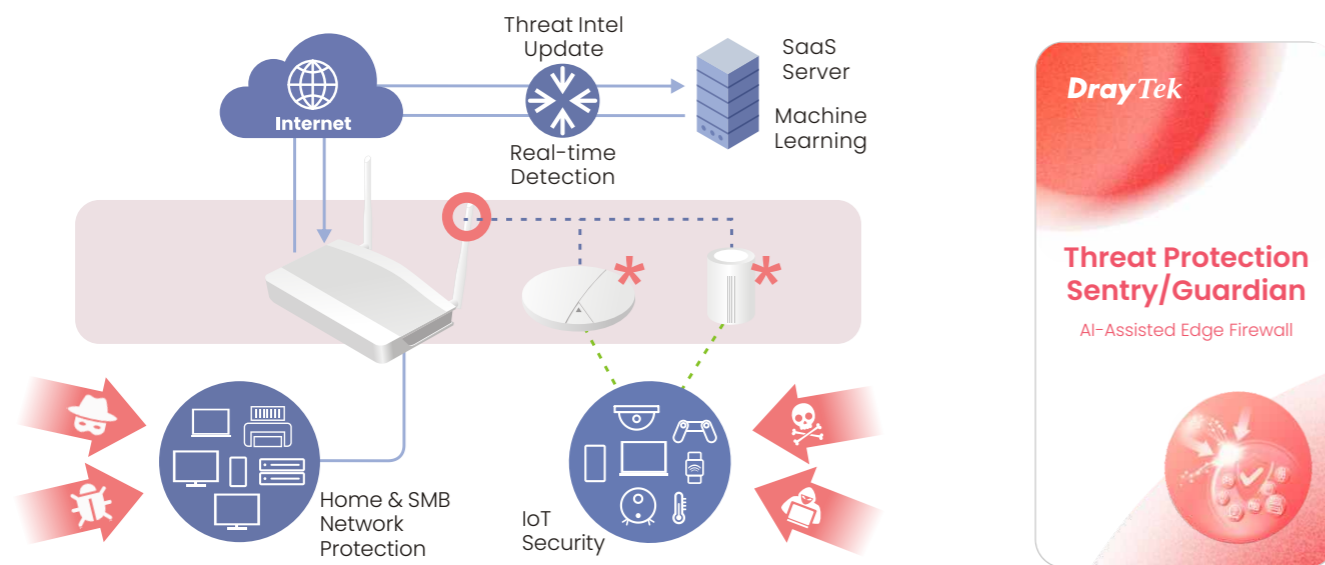

## Core Protection Layers

### Router Protection (Edge Gateway Security)

Protects the router itself—the network edge and entry point—from attacks originating from the internet or within the LAN.

- Included protection:
  - DoS / DDoS attack mitigation
  - Port scan detection and blocking
  - Brute-force access protection
  - Malicious IP and suspicious traffic blocking

Business value:  
Maintains network availability and stability, even during active attacks.

### Network & Device Protection

Automatically detects and monitors all devices connected to the network.

- Key capabilities:
  - Automatic device discovery and identification
  - Continuous behavior monitoring
  - Detection of abnormal or malicious activity
  - Instant isolation of suspicious devices

Business value:  
Prevents compromised devices from spreading threats inside the network.

### IoT & Unmanaged Device Protection

Many IoT and unmanaged devices cannot run endpoint security software and are often overlooked by traditional defenses.

- DrayTek Threat Protection provides:
  - Identification of IoT and unmanaged devices
  - Behavior-based anomaly detection
  - Network-level prevention of exploit and injection attacks

Business value:  
Protects cameras, printers, POS systems, and smart devices without installing agents.

### Safe Browsing & Content Filtering

Cloud-based website and domain evaluation protects users from online threats.

- Features include:
  - Blocking phishing, malware, ransomware, and botnet destinations
  - Category-based website filtering
  - User and device-level policy enforcement

Business value:  
Reduces exposure to malicious websites and supports acceptable-use policies.

## Product Tiers & Supported Platforms

- Product Tier
  - Sentry / Guardian
- Supported Routers
  - Sentry: Vigor 2136, 2767
  - Guardian: Vigor 2867, 2928
- Deployment Model
  - Edge (Router/Gateway) protection + cloud intelligence
- Maximum LAN Devices
  - Sentry: Up to 100 LAN devices
  - Guardian: Up to 200 LAN devices
- Target Customers
  - SOHO / SMB / Branch Offices / MSP-managed sites

Sentry is optimized for small offices and branch locations, while Guardian is designed for larger SMB networks with higher device density.

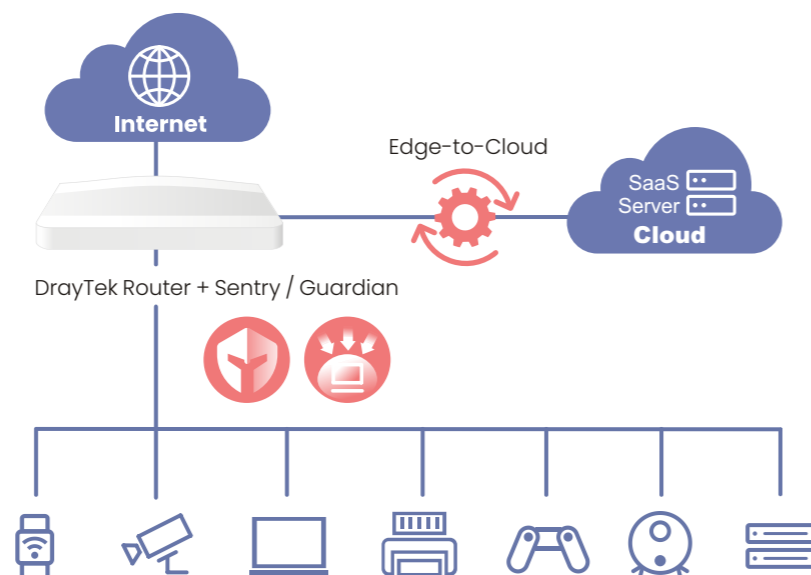





## Benefits & Business Outcomes

- Automated Asset Visibility**
  - Auto-detects and fingerprints connected devices
  - Converts “unknowns” into manageable groups
- Vulnerability Protection**
  - DPI-based protection against exploit and command-injection patterns
  - Mitigates CVE risk when patching is delayed
- Agentless Coverage**
  - Protects unmanaged IoT/OT without endpoint agents
  - Ideal for hard-to-patch and legacy devices
- Least-Privilege Access Control**
  - Least-privilege access by device class
  - Limits lateral movement and unnecessary outbound traffic

- Actionable Reporting**
  - Clear events and reports for faster triage
  - Audit-ready visibility without extra tooling
- Always-Current Defense**
  - Cloud-delivered updates keeps protection up to date
- Faster Time-to-Protection**
  - Gateway-based protection for all LAN devices and traffic
  - Faster rollout for branches and small offices
- Lower IT Overhead**
  - Fewer manual rules and ongoing tuning
  - Reduces day-to-day maintenance workload

## VigorConnect

Local Network Management Software for DrayTek Devices

-  **Discovery**  
Automatically discover all VigorAPs/VigorSwitches on your LAN and manage up to 100 devices.
-  **Provisioning**  
Setup the wireless in minutes by pushing configuration a selected APs or all the AP on the network; setup the VLAN or PoE for selected Switches.
-  **Monitoring**  
Get notified when an AP/Switch lost connection or check if there's rogue AP nearby.
-  **Visibility**  
Get network insights about AP/Switch, client, and CPU usage over a specified period.
-  **Scheduled Maintenance**  
Schedule an off-hour firmware upgrade or configure backup/restore.

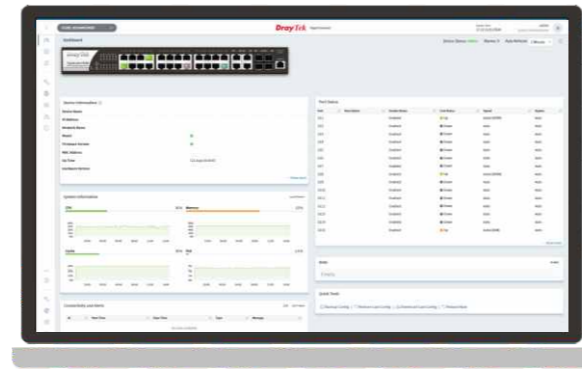

## DrayTek Router App

- Work with Vigor Router Series
- Setup major Router functions
- Parental control by content/time

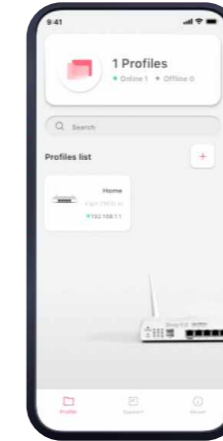

## DrayTek Wireless App

- Work with VigorAP Series
- Setup Mesh/Wi-Fi
- Parental control by time

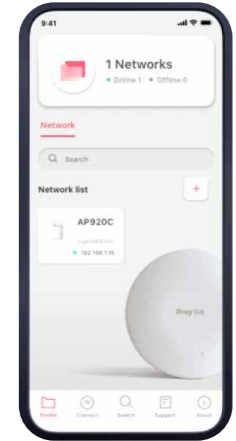

## URL/IP Reputation

Threat Intelligence Service

Strengthen your network security by classifying URLs and IPs, enabling precise access control and protection against web-based threats.

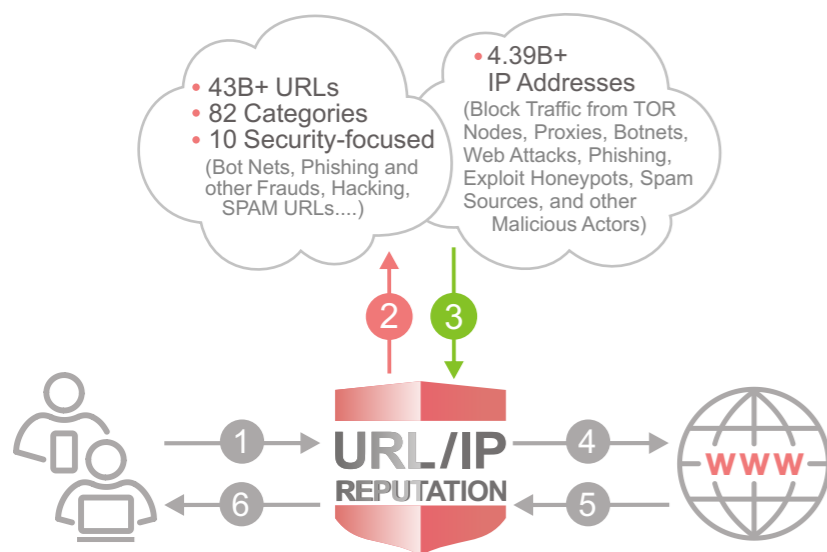

## Smart VPN Client

Free VPN Client Software for Vigor Router Users

### Windows

Supports PPTP, L2TP, L2TP/IPsec, IPsec, IKEv2, OpenVPN, WireGuard, and SSL VPN.



### macOS

Supports SSL VPN, IPsec XAuth, and IKEv2 EAP.



### Mobile: Android

Supports SSL VPN and OpenVPN.

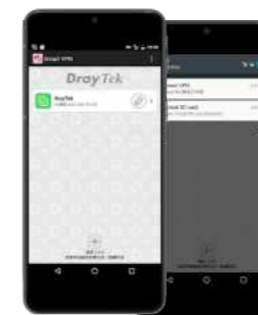

### Mobile: iOS

Supports SSL VPN, IPsec XAuth VPN, and IKEv2 EAP VPN.



## VigorPoE600

PoE Injector

VigorPoE 600 is a single-port passive PoE injector that delivers both power and data to connected PoE devices through a single cable. It can work with all DrayTek PoE compliant PDs, such as IP Cameras, Access Points, and others. The total power output can reach up to 60.5 watts, especially suitable for advanced PD like VigorAP920RPD or Vigor918RPD which consumes more power.



## DAC-CX10

10G SFP+ Direct Attach Passive Copper Cable

DAC-CX10 is designed for providing high-speed data link via copper wire and support both Gigabit and 10 Gigabit Ethernet data rate, compatible to SFP+ MSA to meet Fiber Channel industry standard requirements to ensure performance and reliability.

It is available in 3 models: **DAC-CX10-1m** (Length: 1m), **DAC-CX10-2m** (Length: 2m), and **DAC-CX10-3m** (Length: 3m).



## ANT-1205

2.4G/5G Indoor High-Gain Omni-Directional Antenna

DrayTek ANT-1205 is a dual-band antenna, can be a replacement antenna for VigorRouter or VigorAP. The ANT-1205 is compatible with 802.11a/b/g/n/ac standards, and 802.11 ax (Wi-Fi 6) to provide faster wireless throughput and enhance Wi-Fi performance in both 2.4G/5G. ANT-1205 is supplied in pair and available in black or white color, you can purchase the needed amount according to your Router/AP devices.



## DAM-FX10-20K Series

10G SFP+ Module

DAM-FX10-20K Series is an SFP+ Optical single transceiver. It is a small form-factor pluggable transceiver and is designed for use in 10 Gigabit Ethernet connection for a distance of up to 20km over a single SFP+ Module.

DAM-FX10-20K Series provides a high-performance and cost-effective solution, which is ideal for long-distance fiber connectivity. It is available in 2 types, **DAM-FX10-20K-A** (Type A) and **DAM-FX10-20K-B** (Type B).



## Rack Mount Bracket

Standard 19" 1U Rack Mount Kit for Vigor Routers

The rack mount brackets is used for mounting the router onto a 19" standard rack.



## DAM-EX10

10G Base-T RJ45 SFP+ Module

DAM-EX10 transceiver is a compact pluggable SFP+ transceiver that supports multiple connectivity options, including 1G BASE-T, 2.5G BASE-T, 5G BASE-T, and 10G BASE-T. Its Hot-Pluggable SFP+ Footprint feature ensures easy installation. This transceiver is suitable for distances up to 100 meters (**DAM-EX10-100m**), 30 meters (**DAM-EX10-30m**) over Cat 5e/Cat 6a copper cables via RJ-45 connector, providing a cost-effective solution for enterprises to establish connections within racks or other copper interfaces.



## Broadband Router

		Vigor2136 series		Vigor2927 series				Vigor2928 series		Vigor2962	Vigor3912 series
		2136	2136ax	2927	2927ac	2927Vac	2927ax	2928	2928be	2962	3912/s
WAN	Fixed WAN	1 x 2.5GbE		1 x GbE				1 x GbE + 1 x SFP+			
	Switchable WAN/LAN	1 x 2.5GbE		1 x GbE				1 x 10GbE		1x 2.5GbE + 2x GbE + 1x GbE/SFP Combo	2x 2.5GbE + 4x GbE + 2x SFP+
LAN	Fixed LAN	3 x GbE		5 x GbE				3 x GbE + 1 x 2.5GbE + 1 x SFP+		2 x GbE	4 x GbE
	LAN Subnet	4		8				8		20	100
	DMZ Port			1							
USB Port		2		2				2		2	2
WLAN	Standard		11a/b/g/n/ac wave 2/ax		11a/b/g/n/ac wave 2	11a/b/g/n/ac wave 2/ax		11a/b/g/n/ac wave 2/ax/be			
	2.4GHz		•		•	•		•			
	5GHz		•		•	•		•			
	Mesh		•		•	•		•			
VPN	Max. VPN	16		50				50		200	500
	Max. SSL VPN			25						50	200
	VPN Matcher			•						•	•
Routing	Static Route	•		•		•		•	•	•	
	Policy Route	•		•		•		•	•	•	
	RIP	•		•		•		•	•	•	
	BGP	•		•		•		•	•	•	
	OSPF	•		•		•		•	•	•	
Content Filter	APP, Web Category, DNS Keyword	•		•		•		•	•	•	
	URL Keyword	•		•		•		•	•	•	
NAT Sessions		50K		60K				60K		300K	1000K
Bandwidth Management		•		•				•		•	•
DrayDDNS		•		•				•		•	•
VoIP				•							
VPN Management				8							
AP Management		20		20				20		50	50
Switch Management		5		10				5		30	30

## PON Router

Vigor180 series	Vigor1100 series	Vigor1220 series	
180	1100Vax	1220	1220be
1 x XGS-PON	1 x GPON	1 x GbE + 1 x XGS-PON	
	1 x GbE	1 x 10GbE	
3 x GbE + 1 x 10GbE	3 x GbE	3 x GbE + 1 x 2.5GbE + 1 x SFP+	
1	4	8	
		2	
	11a/b/g/n/ac wave 2/ax		11a/b/g/n/ac wave 2/ax/be
	•		•
	•		•
			•
	2	50	
•	•		•
	•		•
	•		•
	•		•
	•		•
	•		•
	•		•
10K	50K	60K	
	•		•
	•		•
	•		•
		20	
		5	

## xDSL Router

		Vigor160 series		Vigor2766 series			Vigor2767 series		Vigor2865 series				Vigor2866 series				Vigor2867 series	
		166	167	2766	2766ac	2766Vac	2767	2767ax	2865	2865ac	2865Vac	2865ax	2866	2866ac	2866Vac	2866ax	2867	2867be
WAN	Fixed WAN Port	1 x ADSL/VDSL/35b/G.Fast	1 x ADSL/VDSL/35b	1 x ADSL/VDSL/35b/G.Fast			1 x ADSL/VDSL/35b		1 x ADSL/VDSL/35b				1 x ADSL/VDSL/35b/G.Fast				1 x GbE + 1 x ADSL/VDSL/35b	
	WAN/LAN Switchable Port			1 x GbE			1 x 25GbE		1 x GbE				1 x GbE				1 x 10GbE	
LAN	Fixed LAN Port	2 x GbE		3 x GbE			3 x GbE		5 x GbE				5 x GbE				3 x GbE + 1 x 2.5GbE + 1 x SFP+	
	LAN Subnet	1		4			4		8				8				8	
	DMZ Port								1				1					
USB Port				2			2		2				2				2	
WLAN	Standard			11a/b/g/n/ac wave 2			11a/b/g/n/ac wave 2/ax		11a/b/g/n/ac wave 2				11a/b/g/n/ac wave 2				11a/b/g/n/ac wave 2/ax/be	
	2.4GHz			•			•		•				•				•	
	5GHz			•			•		•				•				•	
	Mesh			•			•		•				•				•	
VPN	Max. VPN			2			16		32				32				50	
	Max. SSL VPN			2					16				16					
	VPN Matcher			•					•				•					
Routing	Static Route	•		•			•		•				•				•	
	Policy Route			•			•		•				•				•	
	RIP	•		•			•		•				•				•	
	BGP						•		•				•				•	
	OSPF						•										•	
Content Filter	APP, Web Category, DNS Keyword			•			•		•				•				•	
	URL Keyword	•		•			•		•				•				•	
NAT Sessions		10K		50K			50K		60K				60K				60K	
Bandwidth Management				•			•		•				•				•	
DrayDDNS				•			•		•				•				•	
VoIP							•						•					
VPN Management									8				8					
AP Management				2			20		20				20				20	
Switch Management							5		10				10				5	

## Cellular Router

		Vigor2136ax-4G	Vigor2767ax-4G	Vigor C410 series		Vigor C510 series		Vigor2865L series				Vigor2866L series		Vigor2927L series			
		2136ax-4G	2767ax-4G	C410	C410ax	C510	C510ax	2865L	2865Lac	2865L-5G	2865Lax-5G	2866L	2866Lac	2927L	2927Lac	2927L-5G	2927Lax-5G
WAN	Fixed WAN Port	1 x 2.5GbE + 1 x Cellular	1 x ADSL/VDSL/35b + 1 x Cellular	1 x GbE + 1 x Cellular		1 x GbE + 1 x Cellular		1 x ADSL/VDSL/35b + 1 x Cellular				1 x ADSL/VDSL/35b/G.Fast + 1 x Cellular		1 x GbE + 1 x Cellular			
	WAN/LAN Switchable Port	1 x 2.5GbE	1 x 2.5GbE	1 x GbE		1 x GbE		1 x GbE				1 x GbE		1 x GbE			
LAN	Fixed LAN Port	3 x GbE	3 x GbE	4 x GbE		3 x GbE		5 x GbE				5 x GbE		5 x GbE			
	LAN Subnet	4	4	4		4		8				8		8			
	DMZ Port							1				1		1			
USB Port		1	1					1				1		1			
WLAN	Standard	11a/b/g/n/ac wave 2/ax	11a/b/g/n/ac wave 2/ax		11a/b/g/n/ac wave 2/ax		11a/b/g/n/ac wave 2/ax		11a/b/g/n/ac wave 2		11a/b/g/n/ac wave 2/ax		11a/b/g/n/ac wave 2		11a/b/g/n/ac wave 2		11a/b/g/n/ac wave 2/ax
	2.4GHz	•	•		•		•		•		•		•		•		•
	5GHz	•	•		•		•		•		•		•		•		•
	Mesh	•	•						•		•		•		•		•
VPN	Max. VPN	16	16	16		16		32				32		50			
	Max. SSL VPN							16				16		25			
	VPN Matcher							•				•		•			
Routing	Static Route	•	•	•		•		•				•		•			
	Policy Route	•	•	•		•		•				•		•			
	RIP	•	•	•		•		•				•		•			
	BGP	•	•	•		•		•				•		•			
	OSPF	•	•	•		•											
Content Filter	APP, Web Category, DNS Keyword	•	•	•		•		•				•		•			
	URL Keyword	•	•	•		•		•				•		•			
NAT Sessions		50K	50K	50K		50K		60K				60K		60K			
Bandwidth Management		•	•	•		•		•						•			
DrayDDNS		•	•	•		•		•				•		•			
VoIP																	
VPN Management								8				8		8			
AP Management		20	20	20		20		20				20		20			
Switch Management		5	5	5		5		10				10		10			

## Access Point

		AP805	AP905	AP912C	AP962C	AP1062C	AP1070C	AP918R	AP918RPD
Band	2.4GHz	•	•	•	•	•	•	•	•
	5GHz	•	•	•	•	•	•	•	•
	6GHz						•		
Max. Link Rate (Mbps)		600+2400	600+2400	300 + 867	600+2400	1200 + 4800	1376 + 5765 +11530	400 + 867	400 + 867
Max. Clients		256	256	256	256	256	512	256	256
Wi-Fi 6		•	•		•	•	•		
Wi-Fi 7							•		
Max. Number of SSID (per band)		16 (8)	16 (8)	8 (4)	16 (8)	16 (8)	24 (8)	8 (4)	8 (4)
AirTime Fairness		•	•	•	•	•	•	•	•
Band Steering		•	•	•	•	•	•	•	•
Built-in RADIUS Server				•				•	•
Hotspot Web Portal				•				•	•
802.1q tag-based VLAN		•	•	•	•	•	•	•	•
Port	GbE	1	4	1				1	2
	2.5GbE	1	1		1	1	1		
	10GbE						1		
USB Port			1				1		
Mounting (Desktop/Wall/Ceiling/Pole)		D	D/W	C/W	C/W	C	C	P/W	P/W
Power via		DC	DC / PoE	DC / PoE	DC / PoE	DC / PoE	DC / PoE	PoE	PoE
PoE Input			•	•	•	•	•	•	•
PoE Output									•
Mesh		Root, Node	Root, Node	Root, Node	Root, Node	Root, Node	Root, Node	Root, Node	Root, Node
Central AP Mgmt.		20	20	20	20	50	50		

## Switch

		Unmanaged	Smart Lite				Web Smart			
		Q60x	G1080	PQ1070x	Q1070x	PQ1100x	Q1100x	G1282	P1282	P1281x
Ports	RJ-45	5 x 2.5GbE	8 x GbE	5 x 2.5GbE	5 x 2.5GbE	8 x 2.5GbE	8 x 2.5GbE	24 x GbE	24 x GbE	24 x GbE
	SFP	1 (SFP+)		2 (SFP+)	2 (SFP+)	2 (SFP+)	2 (SFP+)			4 (SFP+)
	SFP/GbE Combo							4	4	
	Console									
PoE	Ports			5 PoE+		8 PoE+			24 PoE+	24 PoE+
	Power Budget (watts)			75		120			400	140
LAN	Spanning Tree			STP, RSTP		STP, RSTP		STP, RSTP		
	ONVIF Surveillance							•	•	•
VLAN	Tag-Based		•	•	•	•	•	•	•	•
	MAC-Based							•	•	•
	Voice & Surveillance VLAN							•	•	•
	GVRP									
Layer3 Features	QinQ (Basic)									
	Static Route									
	VLAN Route									
Multicast	DHCP Server									
	IGMP Snooping		v2	v2		v2		v2, v3(BISS)		
QoS	IGMP Querier							•	•	•
	Number of QoS Queues		4	7	7	7	7	8	8	8
Security	Rate Limiting		•	•	•	•	•	•	•	•
	IP Conflict Prevention							•	•	•
	IPSG							•	•	•
	Access Control							•	•	•
Management	DAI									
	sFlow									
	SNMP							v1/v2c/v3		
	LLDP			•	•	•	•	•	•	•
Switch	SWM		•					•	•	•

## Switch

		L2+ Managed													
		PX2060	X2060	P2100	FX2120	PQ2121x	Q2121x	PQ2200xb	Q2200x	G2282x	P2282x	PQ2300xb	Q2300x	G2542x	P2542x/xh
Ports	RJ-45	4 x 10GbE	4 x 10GbE	8 x GbE		8 x 2.5GbE	8 x 2.5GbE	16 x 2.5GbE	16 x 2.5GbE	24 x GbE	24 x GbE	24 x 2.5GbE	24 x 2.5GbE	48 x GbE	48 x GbE
	SFP	2 (SFP+)	2 (SFP+)	2	12 (SFP+)	4 (SFP+)	4 (SFP+)	4 (SFP+)	4 (SFP+)	4 (SFP+)	4 (SFP+)	6 (SFP+)	6 (SFP+)	6 (SFP+)	6 (SFP+)
	SFP/GbE Combo														
	Console			•	•	•	•	•	•	•	•	•	•	•	•
PoE	Ports	4 PoE++		8 PoE+		8 PoE+		4 PoE++ & 12 PoE+			24 PoE+	8 PoE++ & 16 PoE+			48 PoE+
	Power Budget (watts)	140		140		140		400			400	400			400/680
LAN	Spanning Tree	STP, RSTP, MSTP		STP, RSTP, MSTP	STP, RSTP, MSTP	STP, RSTP, MSTP		STP, RSTP, MSTP		STP, RSTP, MSTP		STP, RSTP, MSTP		STP, RSTP, MSTP	
	ONVIF Surveillance	•	•	•	•	•	•	•	•	•	•	•	•	•	•
VLAN	Tag-Based	•	•	•	•	•	•	•	•	•	•	•	•	•	•
	MAC-Based	•	•	•	•	•	•	•	•	•	•	•	•	•	•
	Voice & Surveillance VLAN	•	•	•	•	•	•	•	•	•	•	•	•	•	•
	GVRP	•	•	•	•	•	•	•	•	•	•	•	•	•	•
	QinQ (Basic)	•	•	•	•	•	•	•	•	•	•	•	•	•	•
Layer3 Features	Static Route	•	•	•	•	•	•	•	•	•	•	•	•	•	•
	VLAN Route	•	•	•	•	•	•	•	•	•	•	•	•	•	•
	DHCP Server	•	•	•	•	•	•	•	•	•	•	•	•	•	•
Multicast	IGMP Snooping	v2, v3(BISS)		v2, v3 (BISS)	v2, v3 (BISS)	v2, v3(BISS)		v2, v3(BISS)		v2, v3(BISS)		v2, v3(BISS)		v2, v3(BISS)	
	IGMP Querier	•	•	•	•	•	•	•	•	•	•	•	•	•	•
QoS	Number of QoS Queues	8	8	8	8	8	8	8	8	8	8	8	8	8	8
	Rate Limiting	•	•	•	•	•	•	•	•	•	•	•	•	•	•
Security	IP Conflict Prevention	•	•	•	•	•	•	•	•	•	•	•	•	•	•
	IPSG	•	•	•	•	•	•	•	•	•	•	•	•	•	•
	Access Control	•	•	•	•	•	•	•	•	•	•	•	•	•	•
	DAI	•	•	•	•	•	•	•	•	•	•	•	•	•	•
Management	sFlow	•	•		•	•	•	•	•	•	•	•	•	•	•
	SNMP	v1/v2c/v3		v1/v2c/v3	v1/v2c/v3	v1/v2c/v3		v1/v2c/v3		v1/v2c/v3		v1/v2c/v3		v1/v2c/v3	
	LLDP	•	•	•	•	•	•	•	•	•	•	•	•	•	•
	SWM	•	•	•	•	•	•	•	•	•	•	•	•	•	•